Erasmus+

ANGIE

ACADEMIC NETWORK FOR A GREEN & INNOVATIVE EUROPE

2023-1-RO01-KA220-HED-000158031

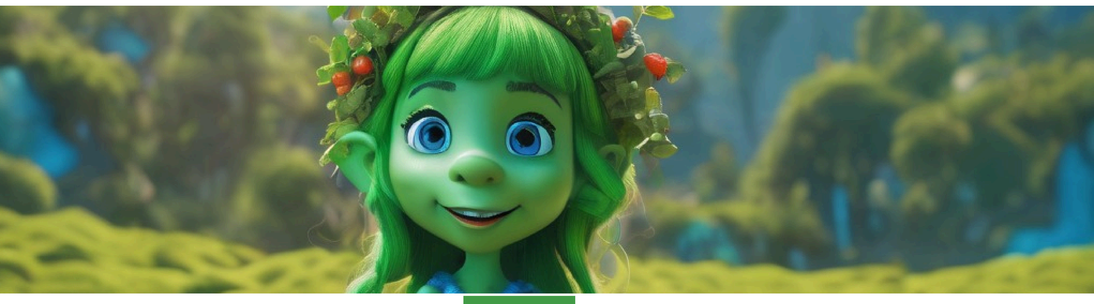

OBJECTIVES

To Create a Graduate Study Program (GSP) “Transition to Green for Sustainable Society.”

Provide a collaboration platform between training bodies and universities.

Increase cooperation between universities and companies

create synergy between education and training.

Increase cooperation between universities and companies
ncrease cooperation of ANGIE with other universities.

Teacher Support

Continuing education and training programs.

Curriculum Development

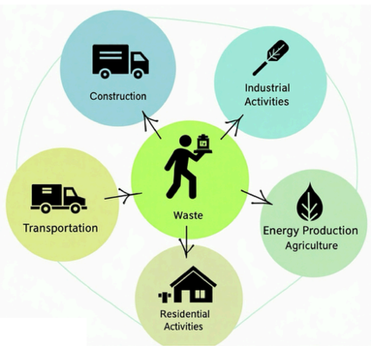

19 disciplines were selected through a collaborative process, namely:

- Construction, Industrial Activities, Transportation, Waste, Energy Production, Residential Activities, and Agriculture.
- Transversal themes such as European Environmental Law, Digitalization, and Soft Skills for ”Green Transition” were also highlighted.

https://angie-project.eu/

PARTNERS

ACEEU ACCREDITATION COUNCIL FOR ENTREPRENEURIAL & ENGAGED UNIVERSITIES · University of Ljubljana · OBERÖSTERREICH · LISBOA UNIVERSIDADE DE LISBOA · ŽILINSKÁ UNIVERZITA V ŽILINE